

## EXPORTING FROM ICAT CLASSIC

Please follow these instructions if you are exporting from ICAT Software. If you are using an ICAT machine, but have TxStudio / Invivo software, please follow those instructions.

- 1 On your desktop, right click on an empty space. Go to “New” and click “Folder”. A folder will appear with highlighted blue text. Type in the patient name and push “Enter” on your keyboard.

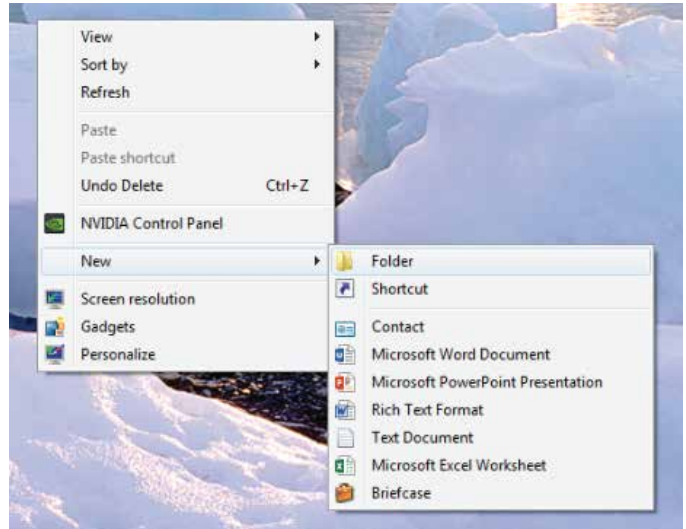

- 2 In the patient database, click on the patient name, and select the most recent CBCT. Click “Export”.

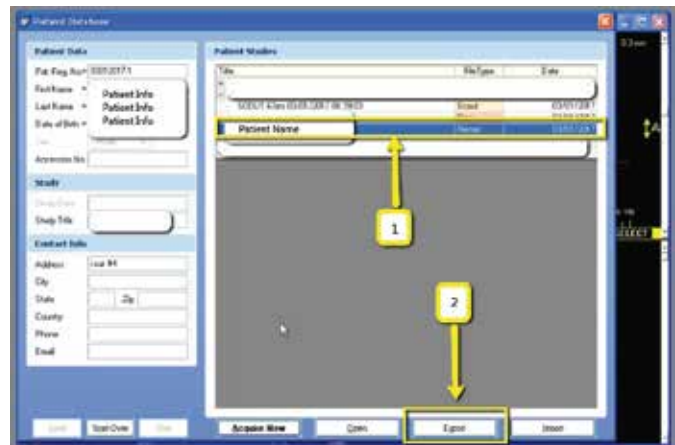

- 3 A pop-up will appear with the save location. Under “Export Type” ensure it reads “DICOM 3 (Multi-file)”.



**4** Select the folder you just created on the desktop. Click “Open” and “Export”.

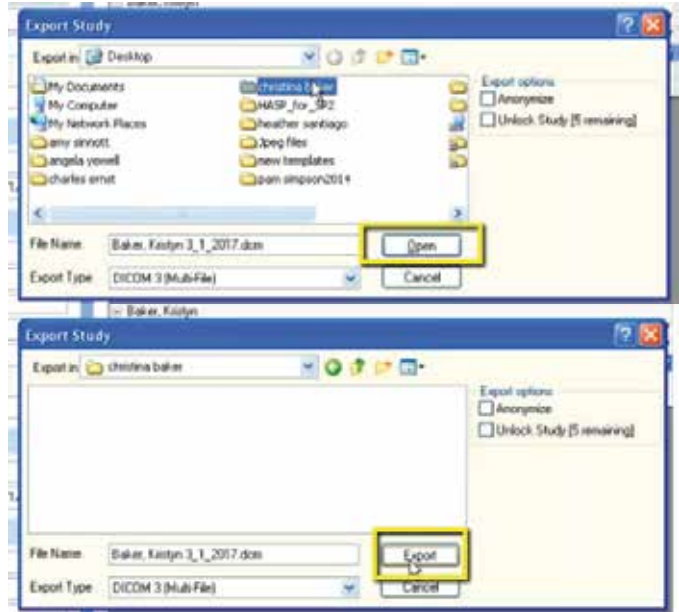

**5** After the DICOM exports and saves, go to the patients folder and verify the .dcm files were exported correctly; there should be several hundred files.

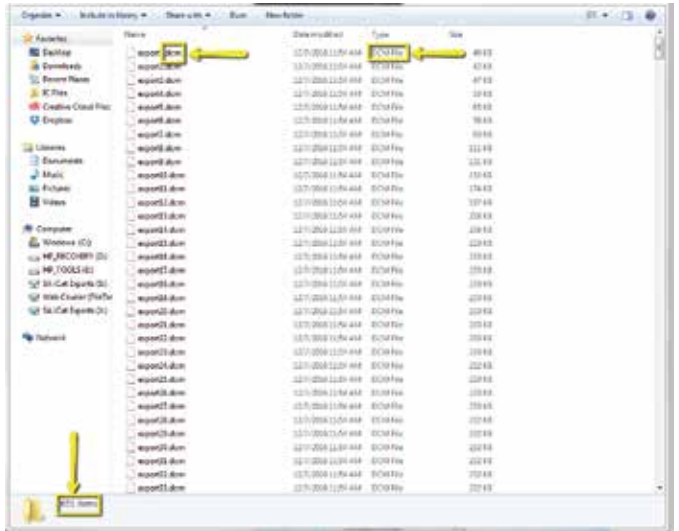

**6** Go back to the desktop, right click on the patients folder, go to “Send to”, and select “Compressed (zipped) folder”. A duplicate folder will be made with either a zipper on it, or a blue “Z”.

\* If following a Dual Scan Protocol, please zip scans individually and label accordingly; i.e: “Patient Scan” and “Denture Scan” \*



**7** To upload the compressed folder, login to Implant Concierge. Click on the patient’s name to open the case. Click on the red “Upload DICOM” button.

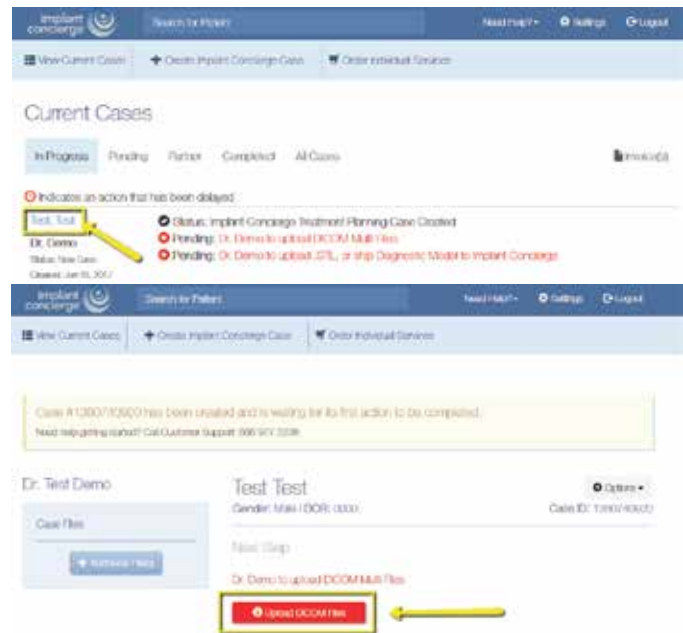

**8** Drag and drop the folder from the desktop to Implant Concierge. The file will automatically begin uploading.



**9** Once the file reaches 100%, click the green "Complete" button.

