

In addition to the Sirona Treatment plan, Implant Concierge also requires the raw DICOM files, as well as a diagnostic cast (a digital impression or a stone model). More information can be found at the bottom of the page.

**1** Open 3d view in Galaxis.

**2** Click on “Workspace” then click on “Create Viewer CD”.

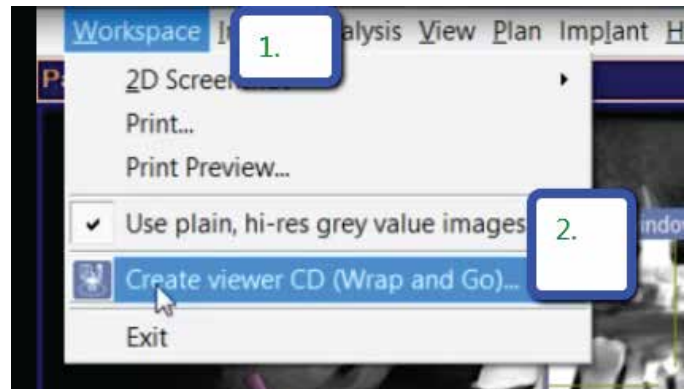

**3** Select copy to this directory. Then click on “Select Directory”.

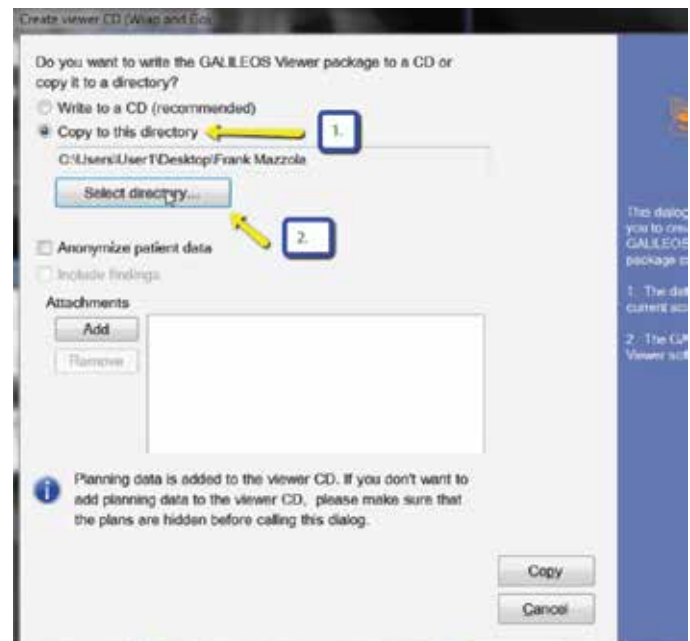

**4** Click on Desktop, then “Make a New Folder”. Type in the Patient’s Name in the new folder, then click “Ok”.

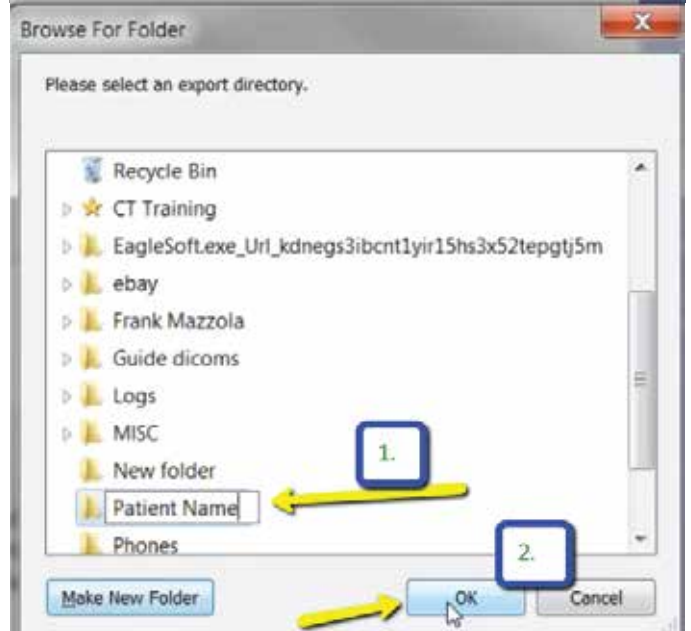
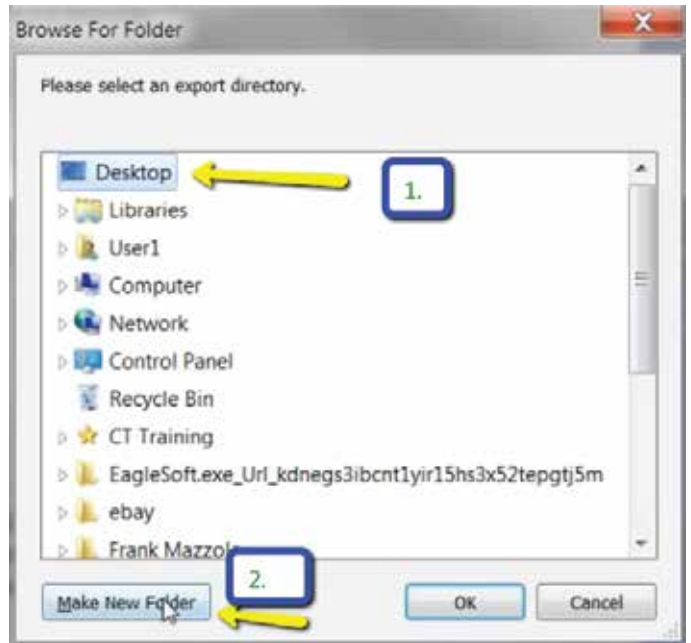

**5** Click on “Copy” to export plan.

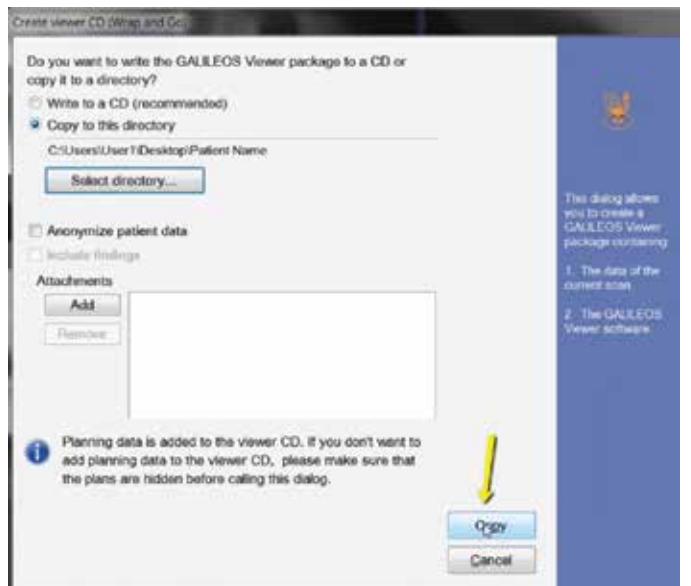

**6** Once everything is green, click on “OK”.

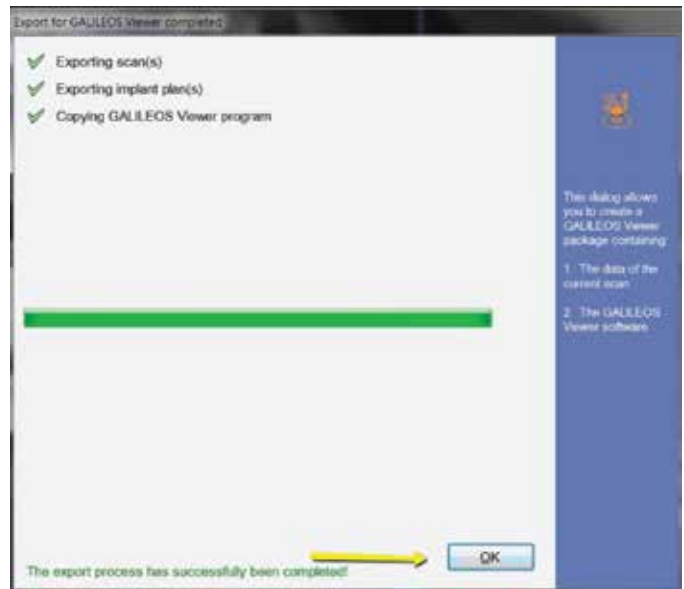

**7** Go to the desktop, right click on the patient's folder, go to “Send to”, and select “Compressed (zipped) folder”. A duplicate folder will be made with either a zipper on it, or a blue “Z”.

If following a Dual Scan Protocol, please zip scans individually and label accordingly; i.e: “Patient Scan” and “Denture Scan”



**8** To upload the compressed folder, login to Implant Concierge. Click on the patient's name to open the case. Click on the red "Upload DICOM" button.

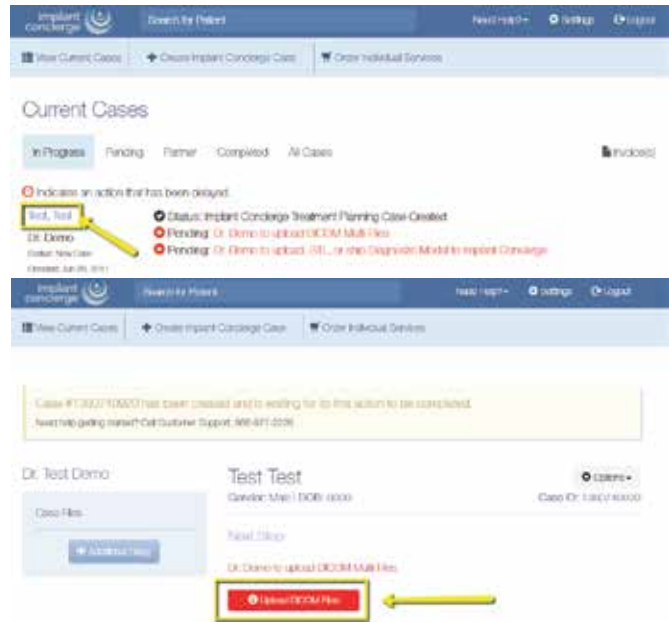

**9** Drag and drop the folder from the desktop to Implant Concierge. The file will automatically begin uploading.



**10** Once the file reaches 100%,  
click the green “Complete”  
button.

