

In addition to the Invivo/Anatomage Treatment plan, Implant Concierge also requires the raw DICOM files, as well as a diagnostic cast (a digital impression or a stone model). More information can be found at the bottom of the page.

- 1 On your desktop, right click on an empty space. Go to "New" and click "Folder". A folder will appear with highlighted blue text. Type in the patient name and push "Enter" on your keyboard.

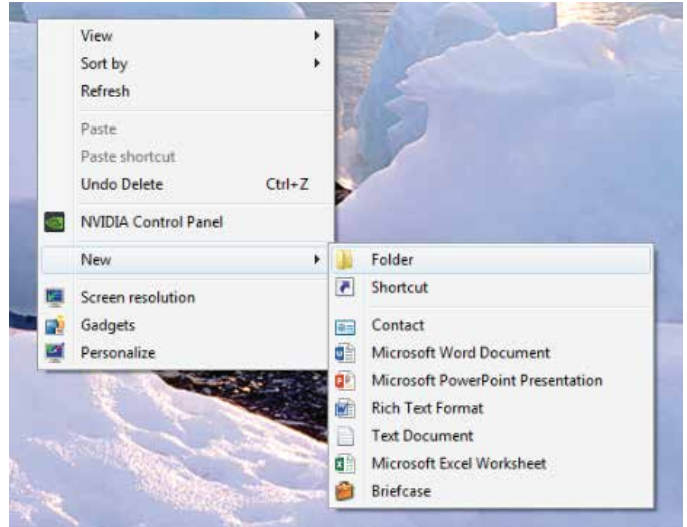

- 2 Once you have completed your treatment plan, go to "File", and click "Save As".

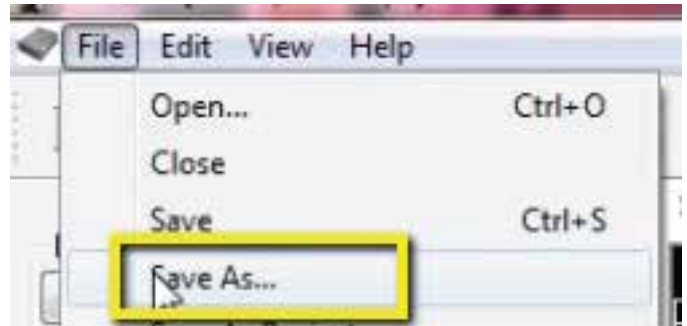

- 3 Select the option "Invivo" and click "OK".



4 Select the folder you just created on the desktop and click “OK”.

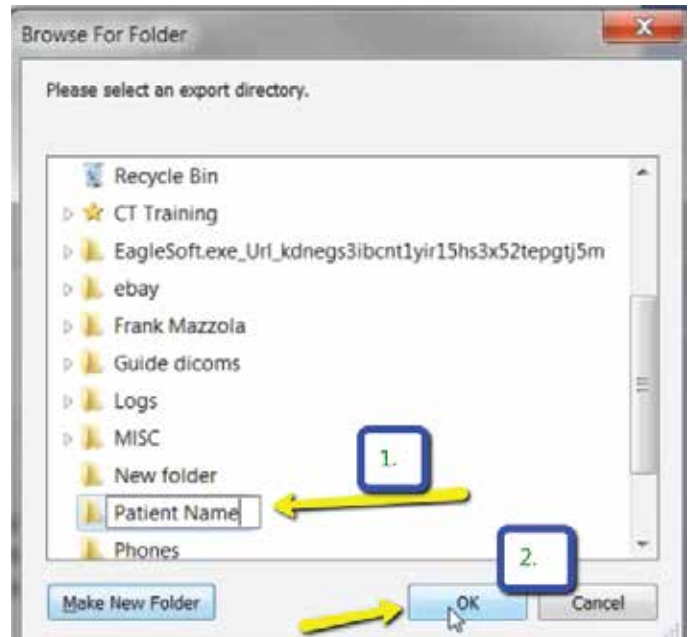

5 A final pop-up will appear. Select “Full” and click “Save”.



6 Go back to the desktop, right click on the patients folder, go to “Send to”, and select “Compressed (zipped) folder”. A duplicate folder will be made with either a zipper on it, or a blue “Z”.



7 To upload the compressed folder, login to Implant Concierge. Click on the patient’s name to open the case. Click on the red “Upload DICOM” button.

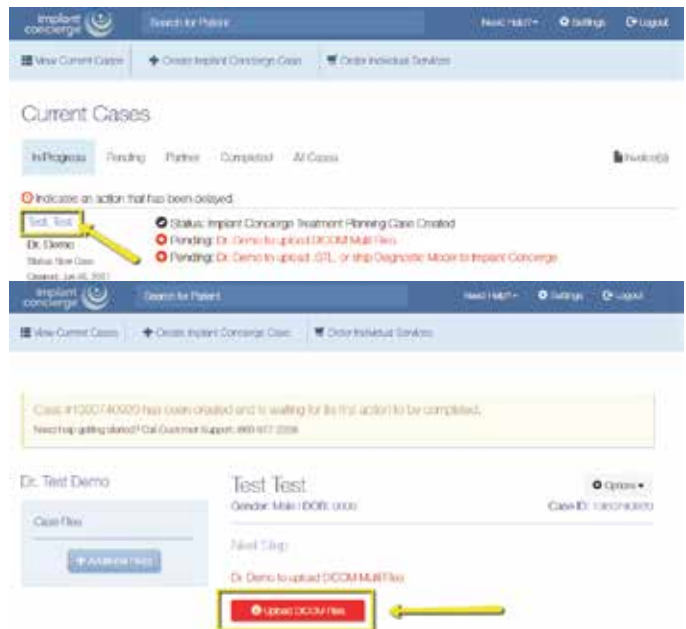

8 Drag and drop the folder from the desktop to Implant Concierge. The file will automatically begin uploading.



9 Once the file reaches 100%, click the green "Complete" button.

