

When exporting your Carestream treatment plan, this will also include the multi-file DICOM. In addition to the treatment plan and multi-file DICOM, Implant Concierge will also require a diagnostic cast (a digital impression or a stone model). More information can be found at the bottom of the page.

- 1 On your desktop, right-click on an empty space. Go to "New" and click "Folder". A folder will appear with highlighted blue text. Type in the patient name and push "Enter" on your keyboard.

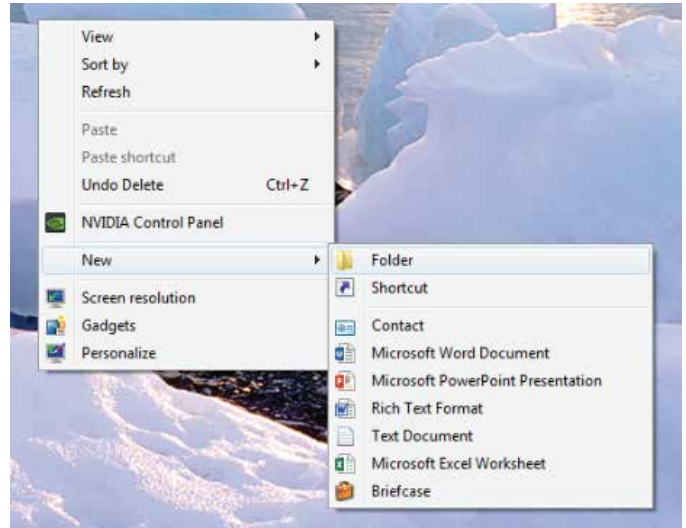

- 2 In the Carestream software, open the patient history. Select the correct volume and click "Send to".

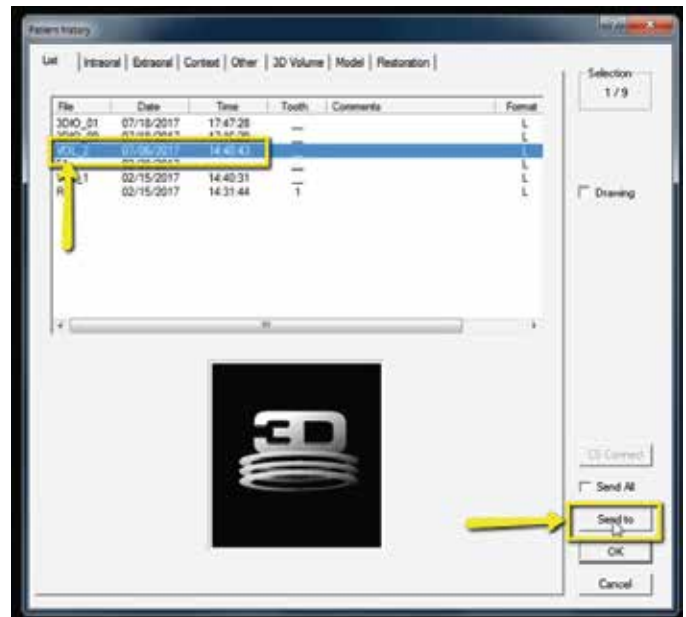

**3** Choose the option for “Folder Location” and click the “Select” button.

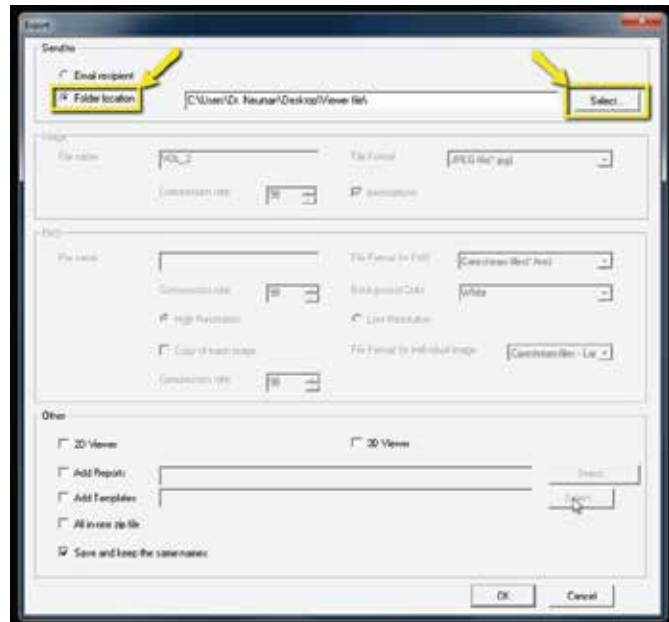

A pop-up will appear. Select the folder you just created on the desktop. Click “OK”.

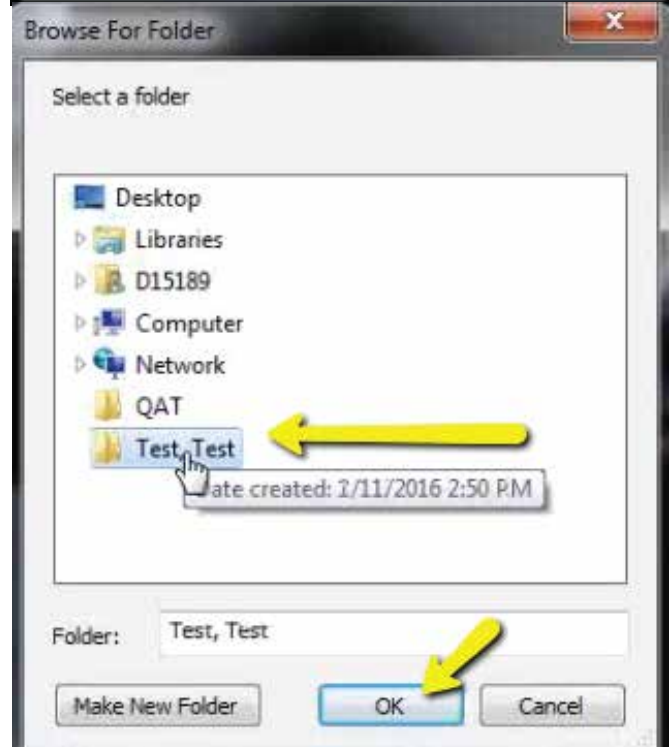

Under "Other", please select "3D Viewer" and click "OK".

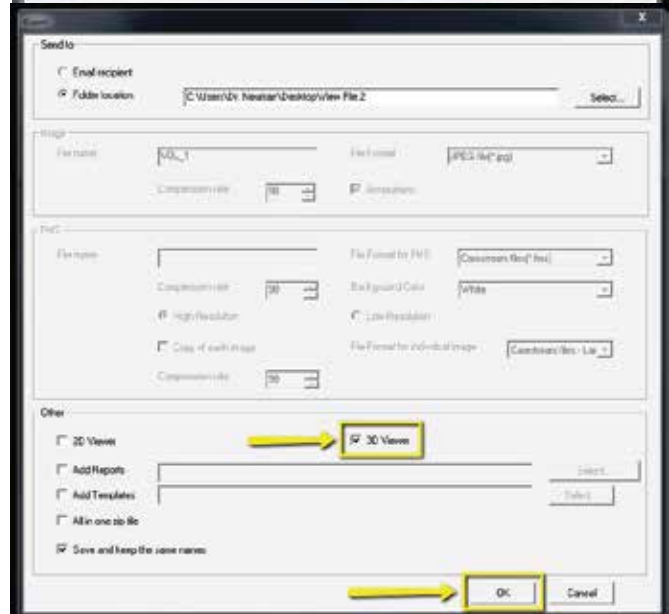

**4** After the plan exports and saves, go back to the desktop, right-click on the patient's folder, go to "Send to", and select "Compressed (zipped) folder". A duplicate folder will be made with either a zipper on it, or a blue "Z".



**5** To upload the compressed folder, login to Implant Concierge. Click on the patient's name to open the case. Click on the red "Upload DICOM" button.

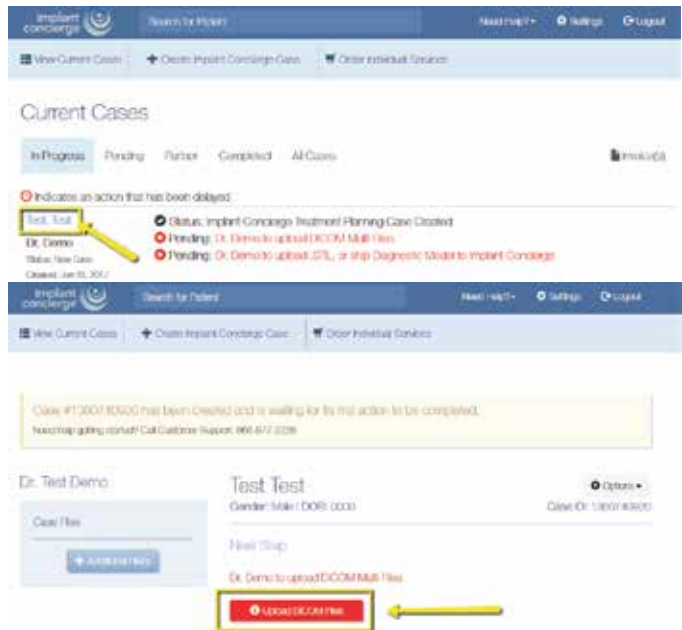

**6** Drag and drop the folder from the desktop to Implant Concierge. The file will automatically begin uploading.



**7** Once the file reaches 100%, click the green "Complete" button.

