

# Exporting from Sidexis XG

1. On your desktop, right click on an empty space. Go to “New” and click “Folder”. A folder will appear with highlighted blue text. Type in the patient name and push “Enter” on your keyboard.

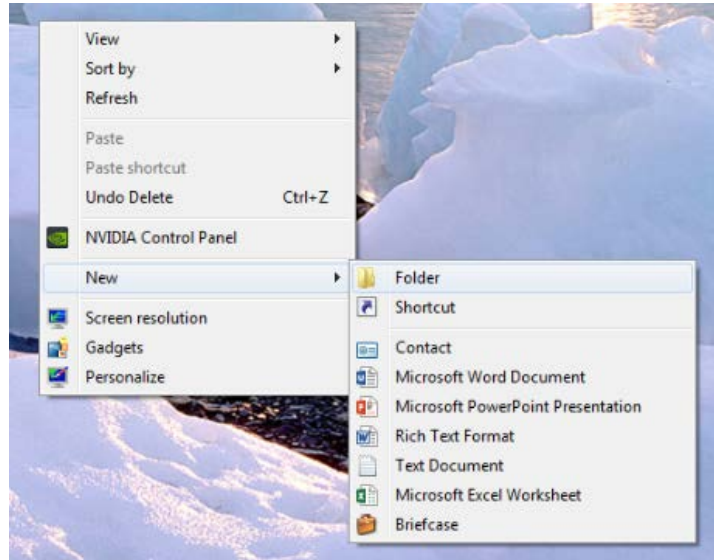

2. Go to patient scan. The screen you want to export from is where the x-ray is located in the upper left corner in a box.

3. Select “Image”, “Export”, and click “Export Third Party DICOM”.

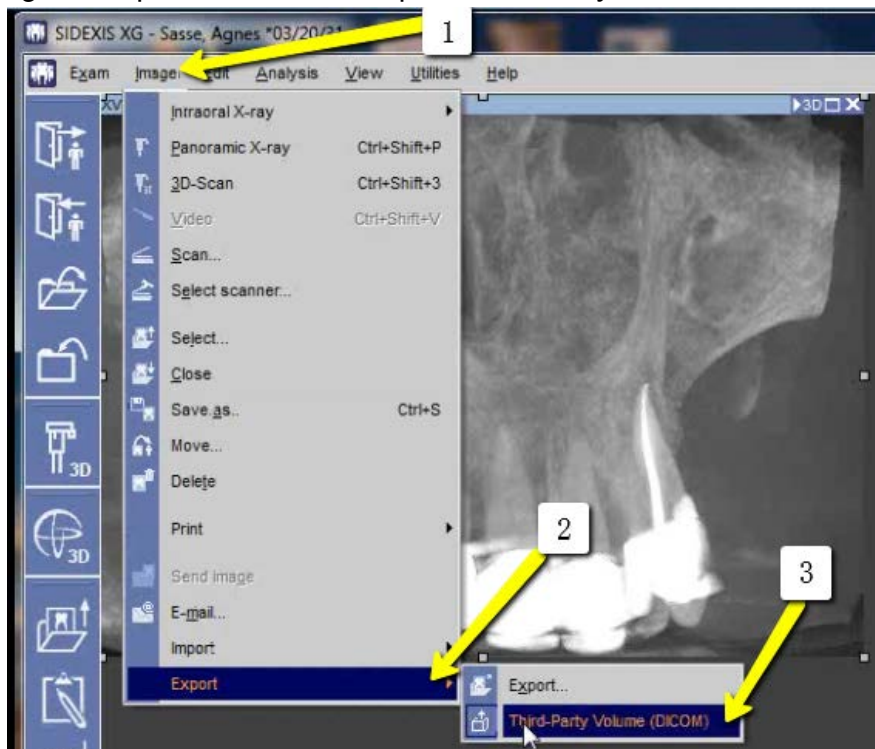

4. Select “0.4 Voxels”, and click “OK”.

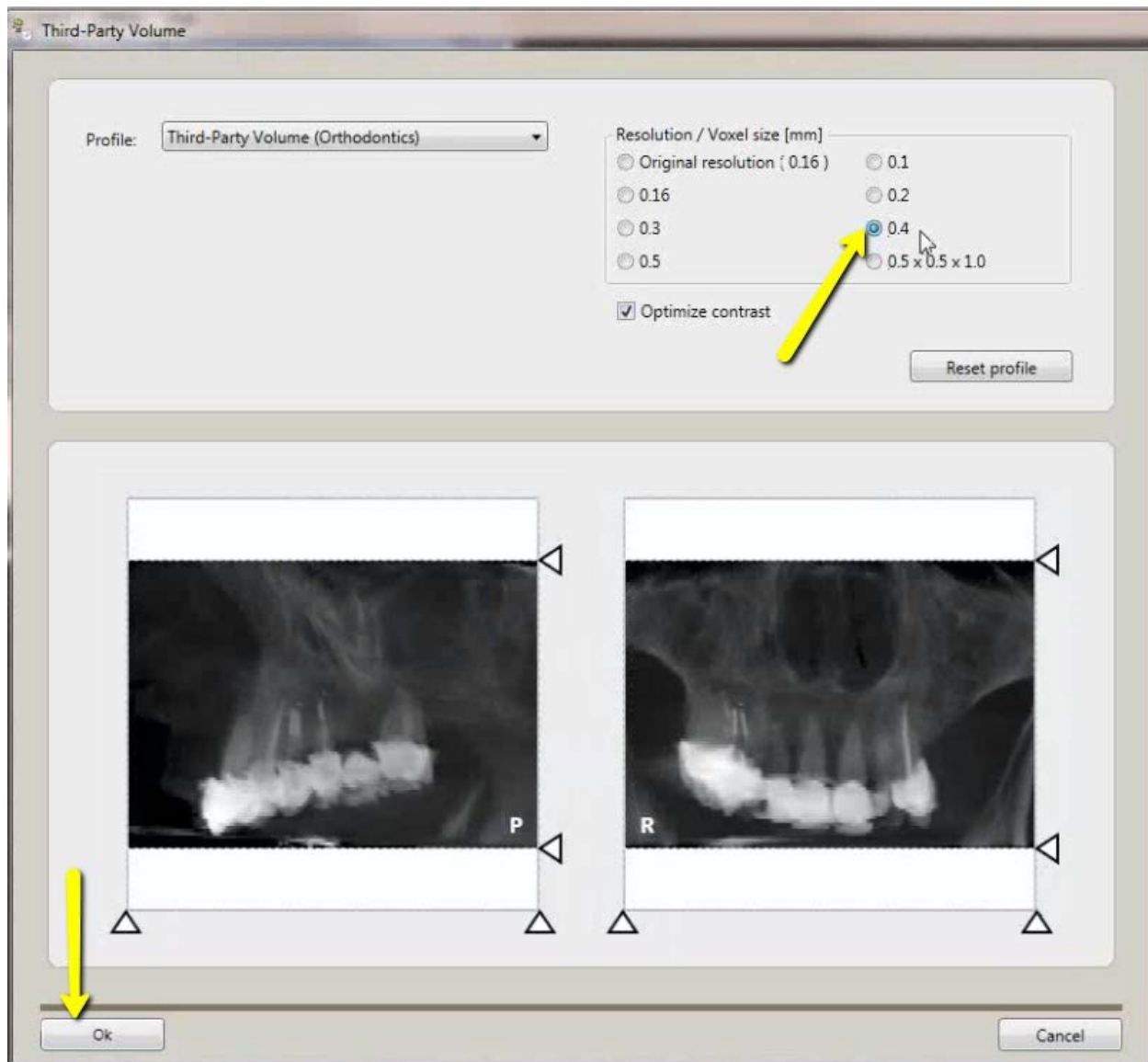

5. Click “dcm” and under the Export Directory section, click the “...” box to select the folder on your Desktop labeled with the patients name. Click “Open” then “Save!”.

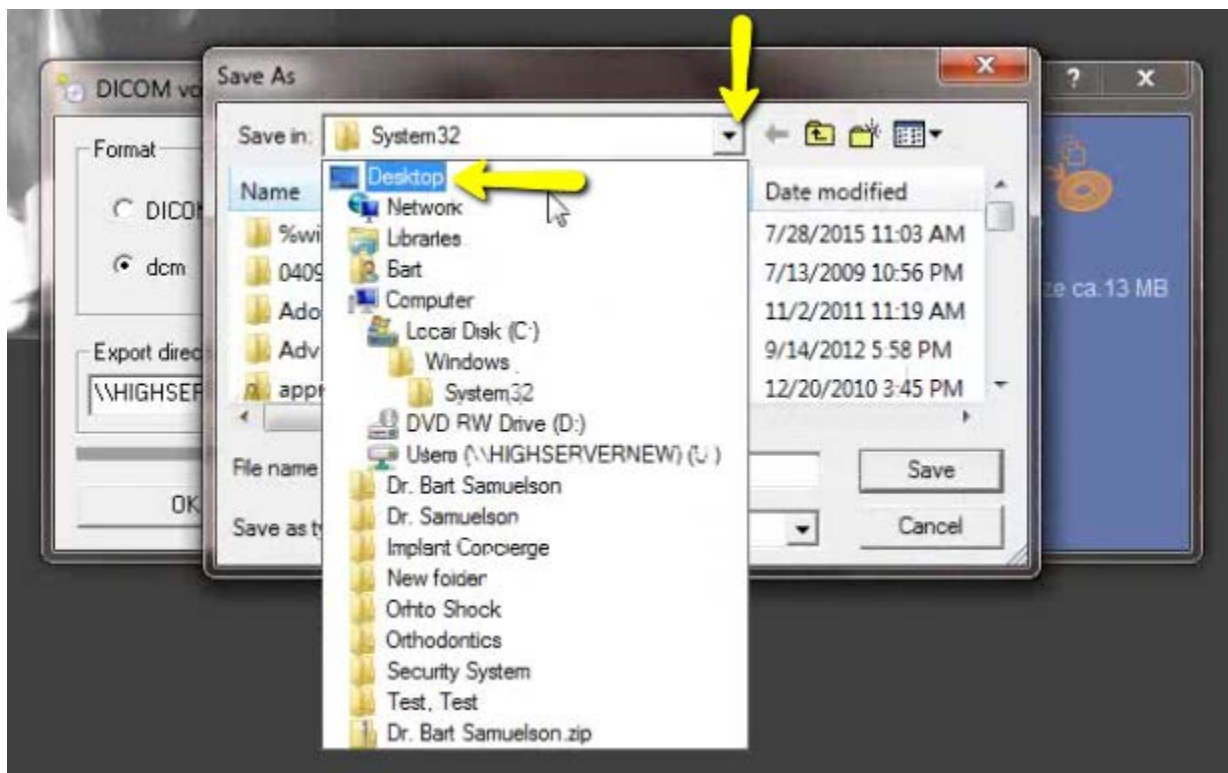
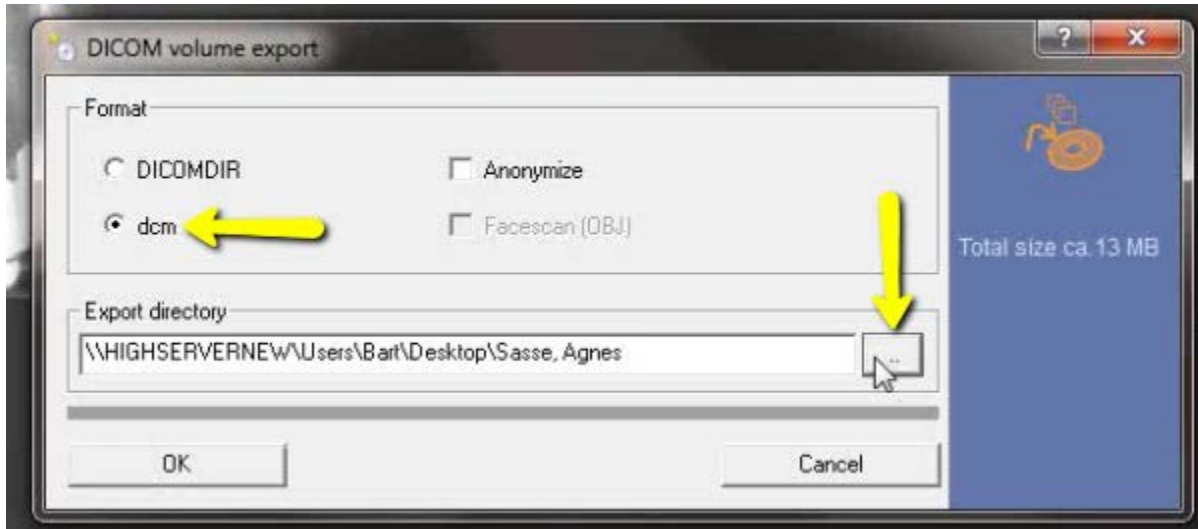

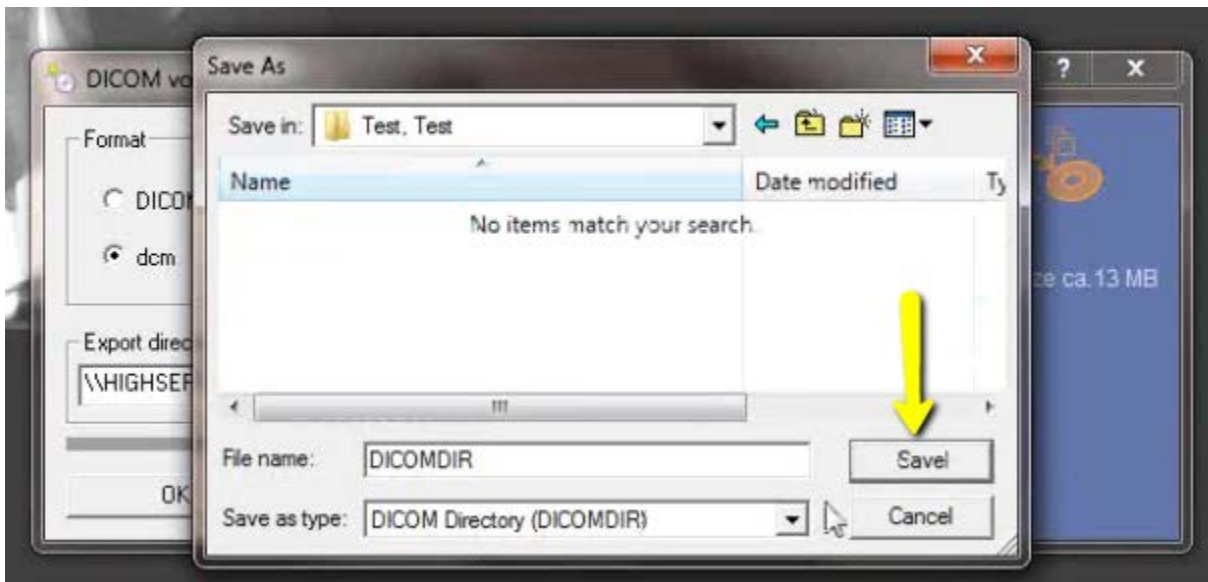
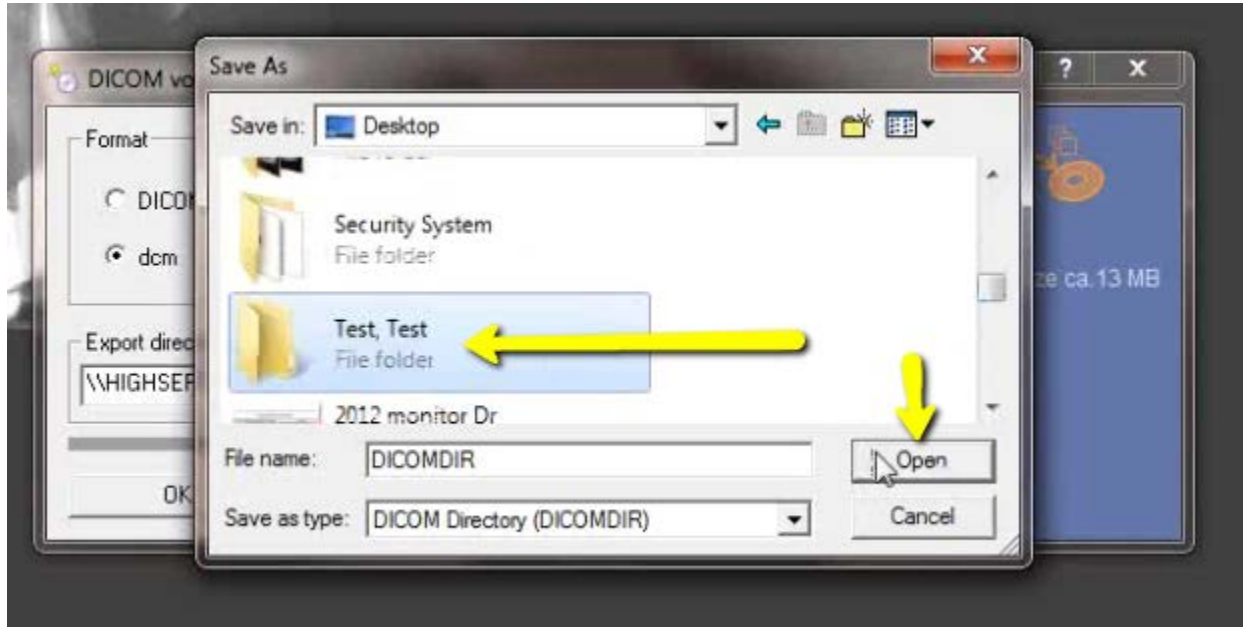

6. Verify that the patient folder has been selected then click “OK”. The files will begin exporting.

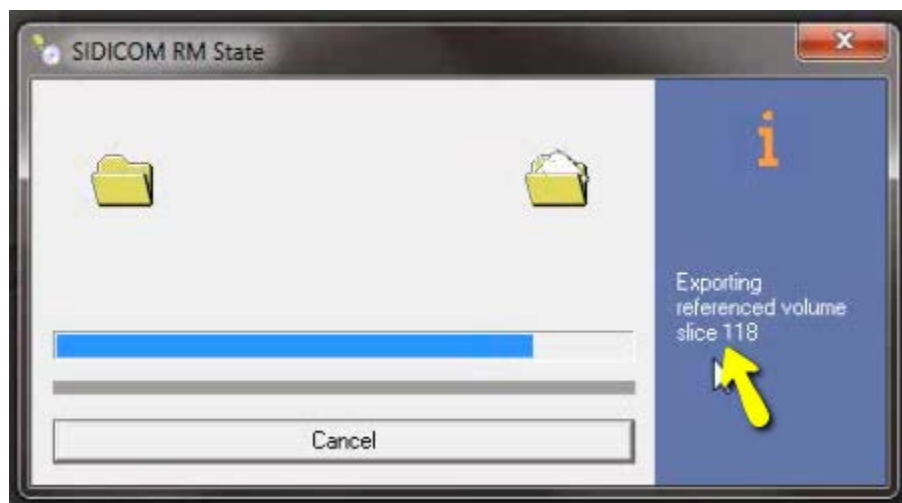
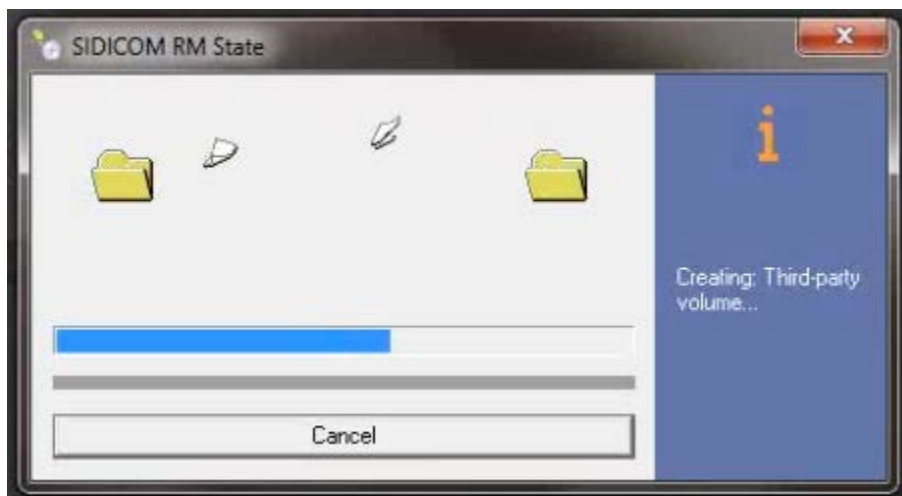
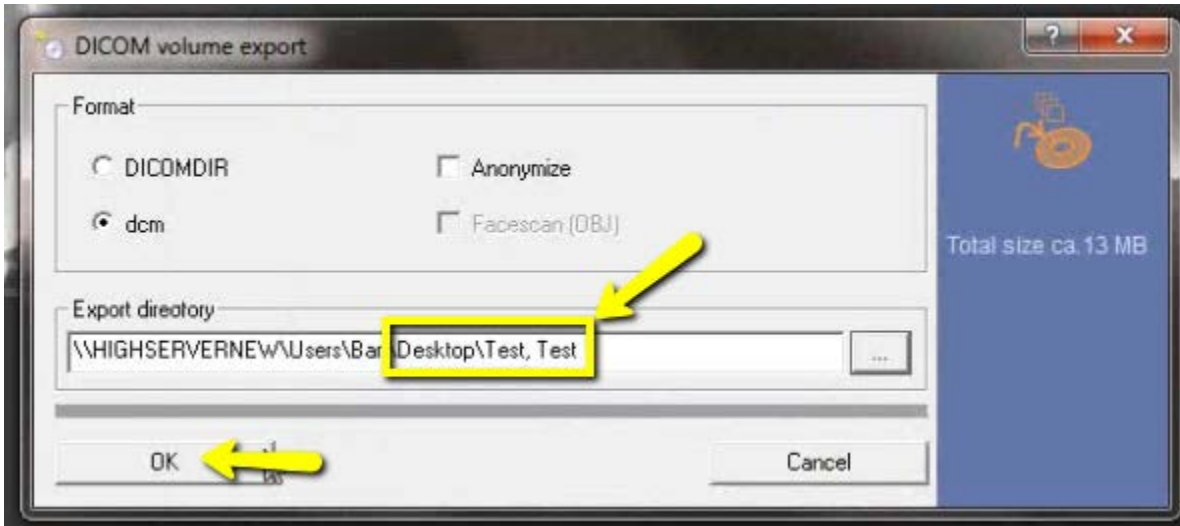

7. After the DICOM exports, go to the patients folder and verify the .dcm files were exported correctly; there should be several hundred files.

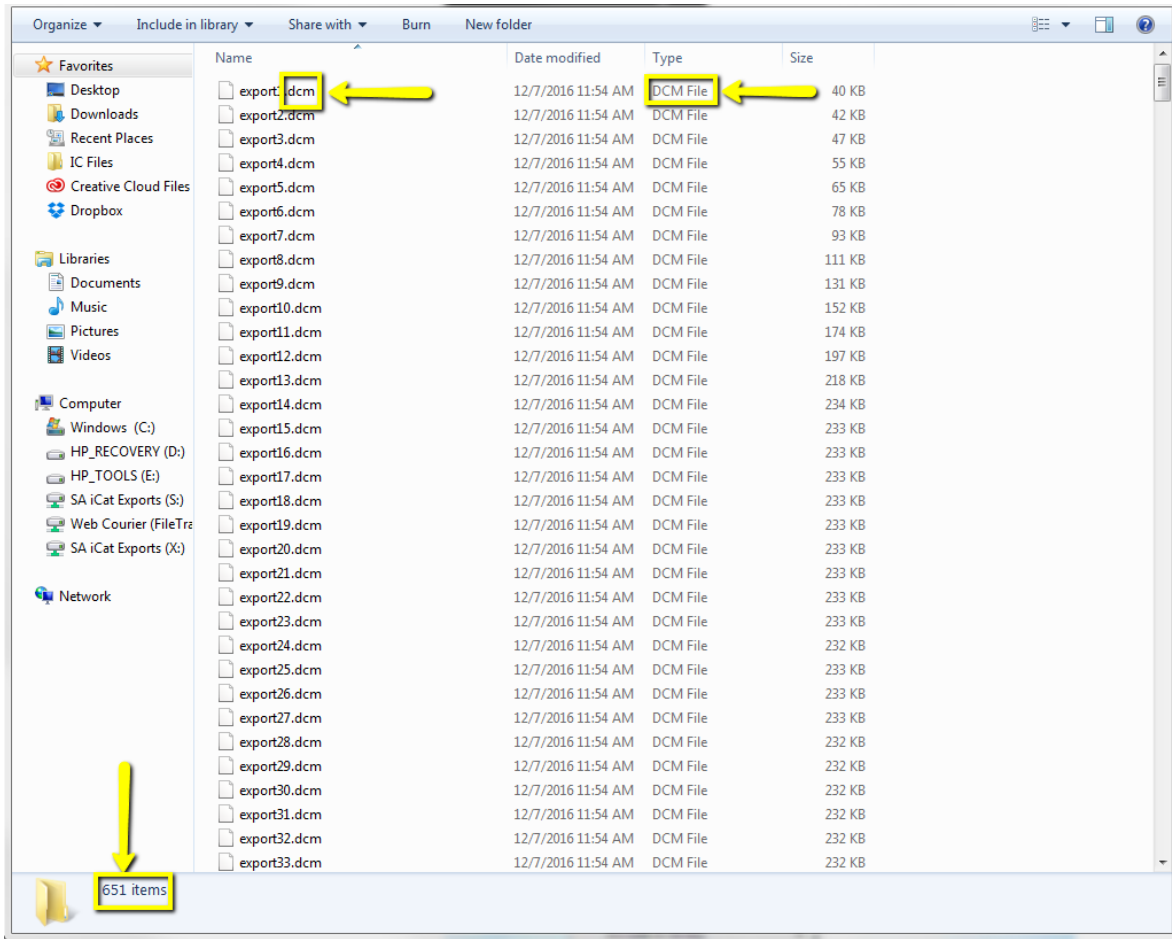

8. Go back to the desktop, right click on the patients folder, go to “Send to”, and select “Compressed (zipped) folder”. A duplicate folder will be made with either a zipper on it, or a blue “Z”.

(\*\*\* If following a Dual Scan Protocol, please zip scans individually and label accordingly; i.e: “Patient Scan” and “Denture Scan” \*\*\*)

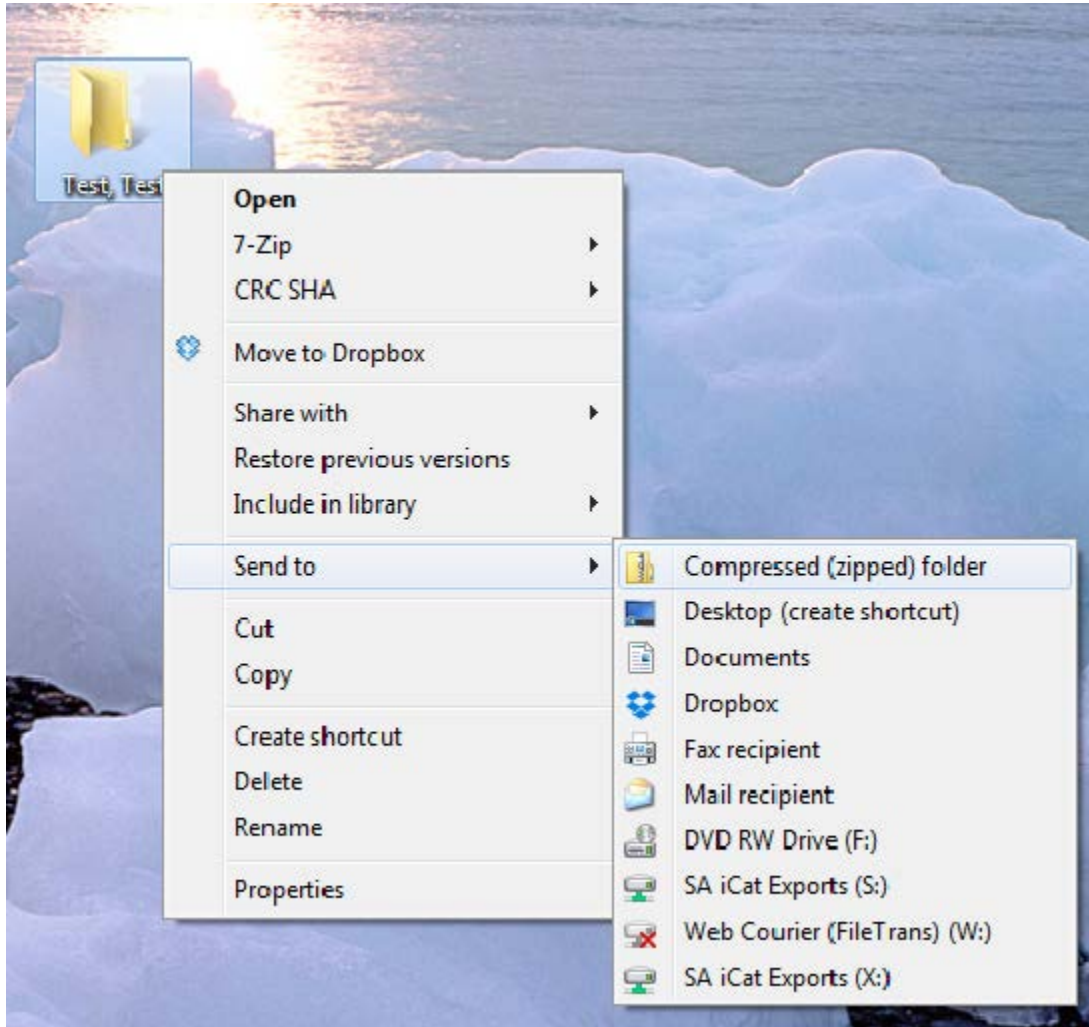

9. To upload the compressed folder, login to Implant Concierge. Click on the patient's name to open the case. Click on the red "Upload DICOM" button.

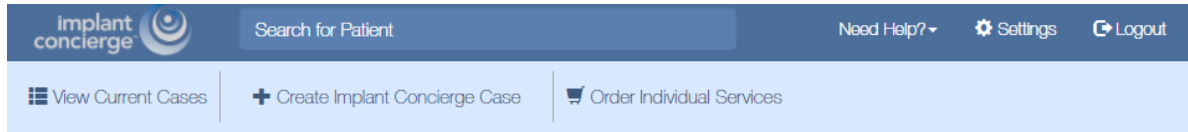

implant concierge Search for Patient Need Help? Settings Logout

View Current Cases Create Implant Concierge Case Order Individual Services

## Current Cases

In Progress Pending Partner Completed All Cases

Invoice(s)

⌚ Indicates an action that has been delayed.

Test, Test

Dr. Demo

Status: New Case

Created: Jun 28, 2017

✔ Status: Implant Concierge Treatment Planning Case Created

⌚ Pending: Dr. Demo to upload DICOM Multi Files

⌚ Pending: Dr. Demo to upload .STL, or ship Diagnostic Model to Implant Concierge



implant concierge Search for Patient Need Help? Settings Logout

View Current Cases Create Implant Concierge Case Order Individual Services

Case #1380740920 has been created and is waiting for its first action to be completed.  
Need help getting started? Call Customer Support: 866-977-2228

Dr. Test Demo

Test Test

Options

Gender: Male | DOB: 0000

Case ID: 1380740920

Case Files

+ Additional File(s)

Next Step

Dr. Demo to upload DICOM Multi Files

Upload DICOM Files



10. Drag and drop the folder from the desktop to Implant Concierge. The file will automatically begin uploading.



## Upload DICOM Files

Patient: Test Test

Case Number: 1380740920

- Please follow the proper Scan Protocol when scanning the patient.
- To ensure a successful upload please ZIP your DICOM folder containing only the .DCM Files.
- If you need help uploading or zipping a file for upload please call Customer Support: 866-977-2228

Drag & Drop Files  
or use the Add DICOM File button below

Once all files have been uploaded click Complete

Test, Test.zip (142.2 mb) 14%

+ Add DICOM File

✕ Cancel

✓ Complete

11. Once the file reaches 100%, click the green “Complete” button.

## Upload DICOM Files

Patient: Test Test

Case Number: 1380740920

- Please follow the proper Scan Protocol when scanning the patient.
- To ensure a successful upload please ZIP your DICOM folder containing only the .DCM Files.
- If you need help uploading or zipping a file for upload please call Customer Support: 866-977-2228

### Drag & Drop Files

or use the Add DICOM File button below



Test, Test.zip (142.2 mb) 100%

Once all files have been uploaded click Complete

+ Add DICOM File

✕ Cancel

✓ Complete

