

Exporting from Morita

1. Locate patient in your database and open their case.
2. Click on the CBCT scan to select it, but do not open it. It should be outlined in green.

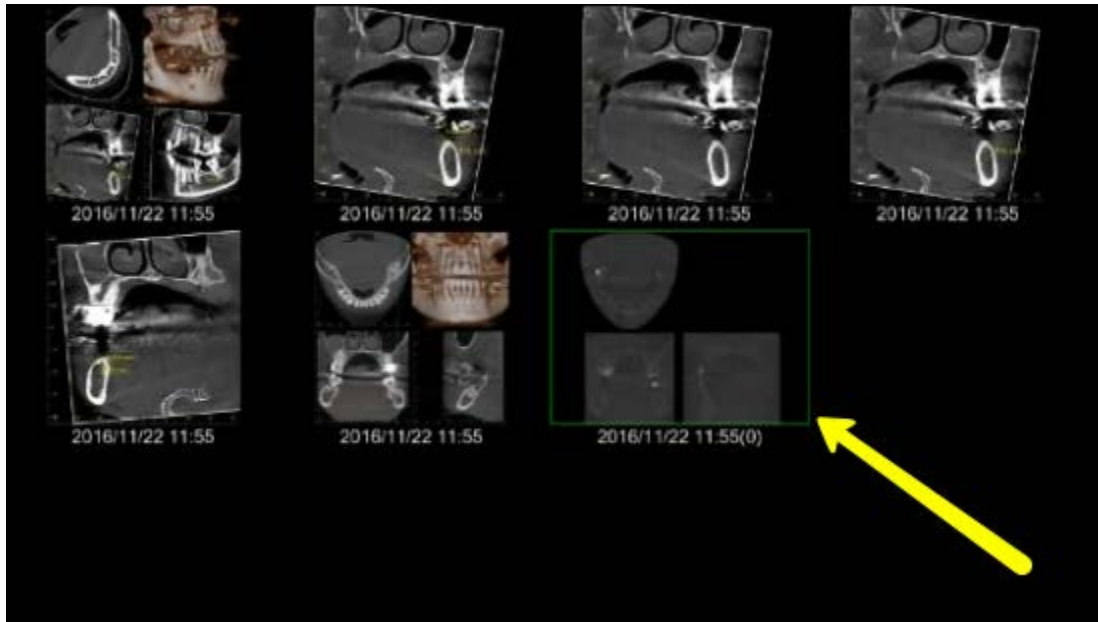

3. On the right side of the screen, click on “Save DICOM” button. Choose “Save as DICOM File”, then click “Axial Image”.

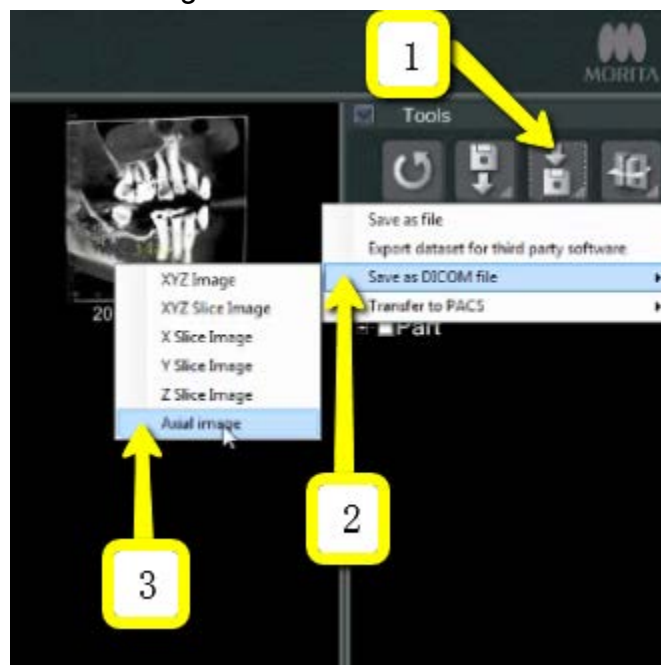

4. A box will pop-up titled “Slice Setting”. Change the “Interval” and “Thickness” to the lowest setting possible (about 0.160 for each setting). Then click “OK”.



5. Accession Number should be 0. Click “OK”.



6. Your DICOM Files are now exporting.

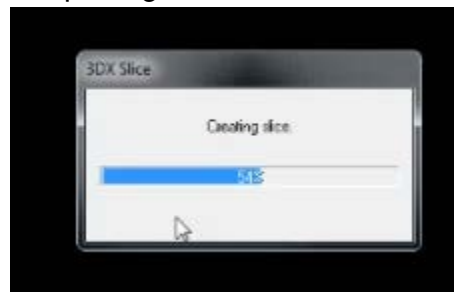

7. When complete, you will be prompted with a new alert window that says “Finished saving the Axial Image DICOM File”. Click “OK”.



8. Locate these DICOM files by clicking on “Local Disk (C:)”, then “JMoritaMFG”, “3Dx”, “Simulation”.

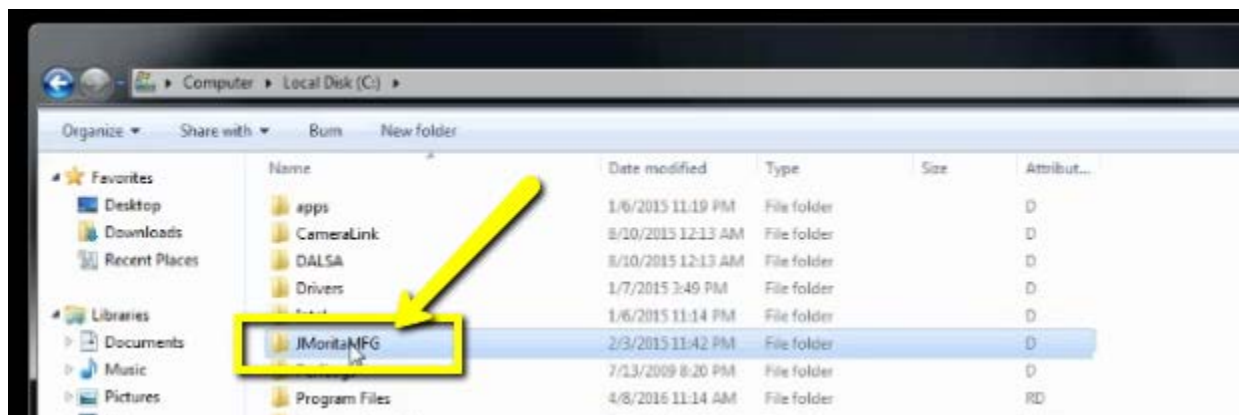
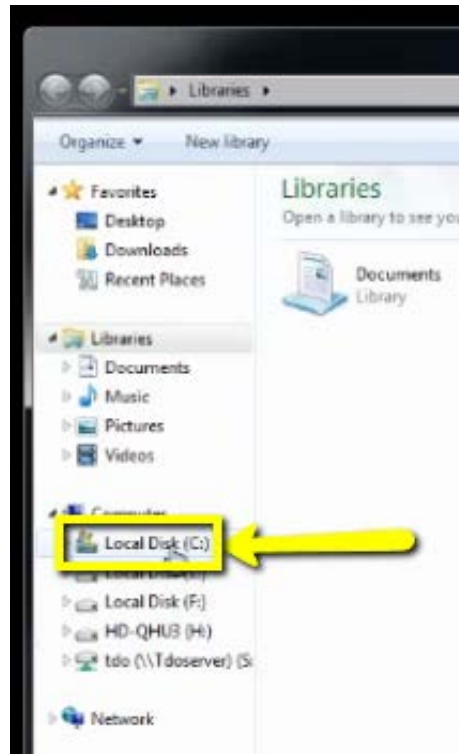

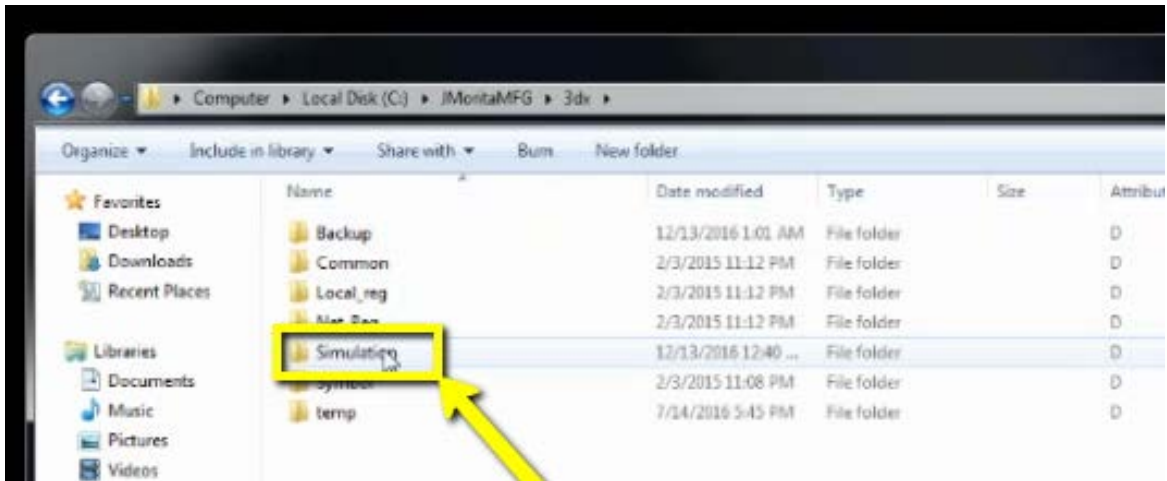
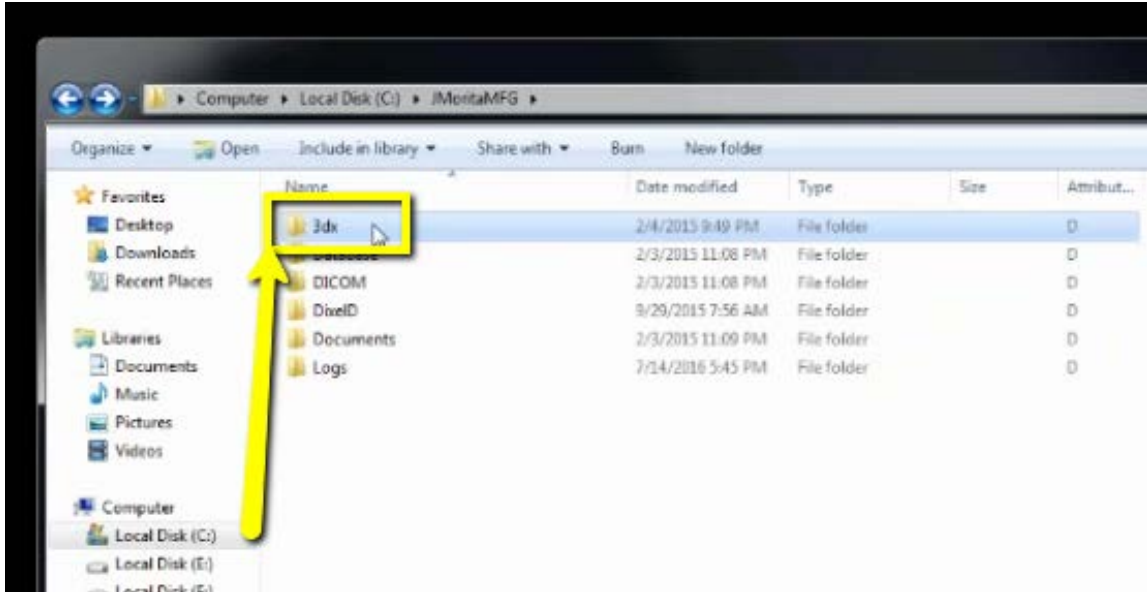

9. Files will be labeled with patient number first, followed by date of scan.

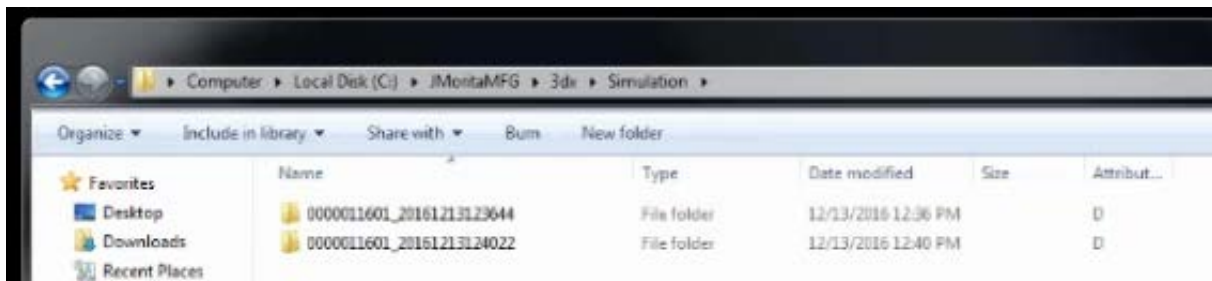

10. Once you have located the correct scan, right click on the folder, go to “Rename” and type “Patient Last Name, First Name”.

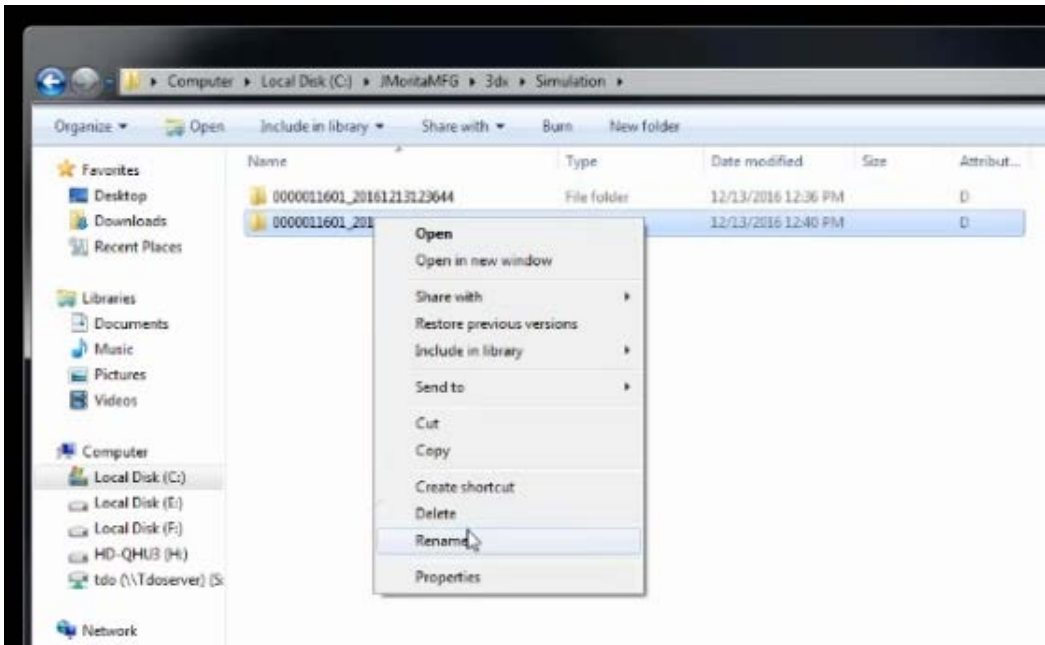

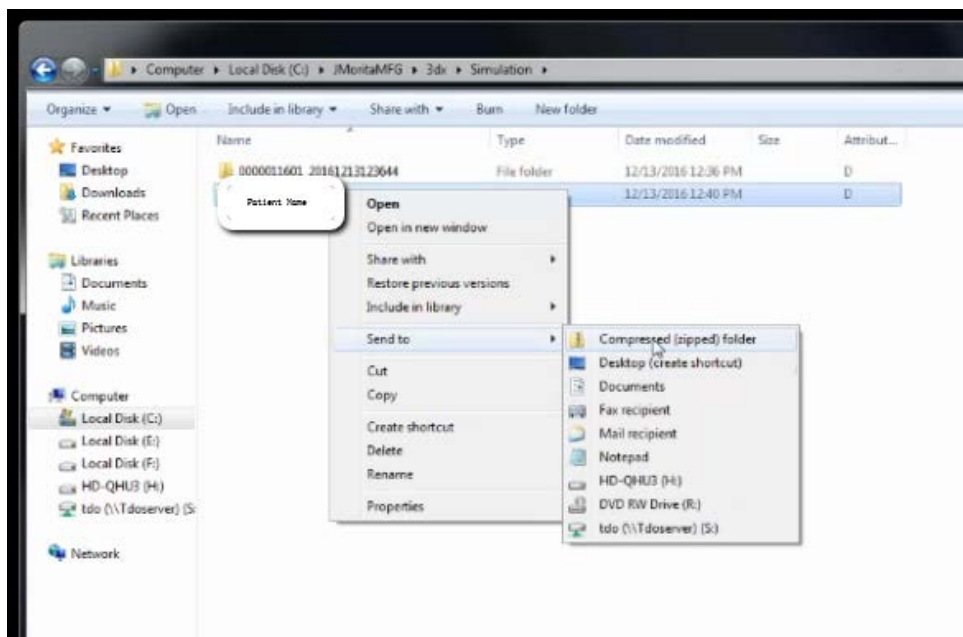

11. Right click on the patients folder, go to “Send to”, and select “Compressed (zipped) folder”. A duplicate folder will be made with either a zipper on it, or a blue “Z”.
 (***) If following a Dual Scan Protocol, please zip scans individually and label accordingly; i.e: “Patient Scan” and “Denture Scan” (***)







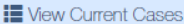
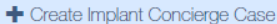
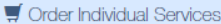

12. To upload the compressed folder, login to Implant Concierge. Click on the patient's name to open the case. Click on the red "Upload DICOM" button.

implant concierge  Need Help?  Logout   

Current Cases

In Progress Pending Partner Completed All Cases 

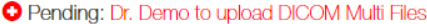
 Indicates an action that has been delayed.

Test, Test 
Dr. Demo 
Status: New Case 
Created: Jun 28, 2017

implant concierge  Need Help?  Logout   

Case #1380740920 has been created and is waiting for its first action to be completed.
Need help getting started? Call Customer Support: 866-977-2228

Dr. Test Demo

Case Files

Test Test

Gender: Male | DOB: 0000

 Case ID: 1380740920

Next Step

Dr. Demo to upload DICOM Multi Files

13. Drag and drop the folder from the desktop to Implant Concierge. The file will automatically begin uploading.



Upload DICOM Files

Patient: Test Test
Case Number: 1380740920

- Please follow the proper Scan Protocol when scanning the patient.
- To ensure a successful upload please ZIP your DICOM folder containing only the .DCM Files.
- If you need help uploading or zipping a file for upload please call Customer Support: 866-977-2228

Drag & Drop Files
or use the Add DICOM File button below

Once all files have been uploaded click Complete

+ Add DICOM File

✕ Cancel

Left click to select the correct folder and hold to drag it into the dotted "Drag & Drop" section in Implant Concierge

Upload DICOM Files

Patient: Test Test
Case Number: 1380740920

- Please follow the proper Scan Protocol when scanning the patient.
- To ensure a successful upload please ZIP your DICOM folder containing only the .DCM Files.
- If you need help uploading or zipping a file for upload please call Customer Support: 866-977-2228

Drag & Drop Files

or use the Add DICOM File button below

Once all files have been uploaded click Complete

Test, Test.zip (142.2 mb) 14%

+ Add DICOM File

✕ Cancel

14. Once the file reaches 100%, click the green “Complete” button.

Upload DICOM Files

Patient: Test Test

Case Number: 1380740920

- Please follow the proper Scan Protocol when scanning the patient.
- To ensure a successful upload please ZIP your DICOM folder containing only the .DCM Files.
- If you need help uploading or zipping a file for upload please call Customer Support: 866-977-2228

Drag & Drop Files

or use the Add DICOM File button below



Test, Test.zip (142.2 mb) 100%

Once all files have been uploaded click Complete

+ Add DICOM File

✕ Cancel

✔ Complete